

Tissuepatch3TM

Guide to Use

DESCRIPTION

- Tissuepatch3 is a STERILE, self adhesive, absorbable surgical sealant and barrier.
- The adhesive surface of Tissuepatch3 is identifiable by the labelling incorporated into the device. On application, the blue “TP 3” logo should face the user.

STORAGE AND PREPARATION

- Tissuepatch3 should be stored at 2-8°C and can be used immediately when required.
- The Tissuepatch3 outer package is non-sterile and the pouch should be opened by a non-scrubbed person. The inner sterile pouch containing Tissuepatch3 should be opened onto the sterile surgical field.

APPLICATION

- Tissuepatch3 may be cut to the appropriate size.
- The size chosen should ensure that there is good coverage of the wound and surrounding area. Allow at least a 1cm margin surrounding to injury site.
- Before application, blood and other fluid leakage should be stemmed to a minimum. Lung to be treated should be partially inflated during application
- Apply (ensuring the “TP 3” logo is facing the user) onto/around the tissue, exerting pressure evenly over the entire area of the patch for a period of 30 seconds to achieve good adhesion.

Application of Tissuepatch3 onto lung

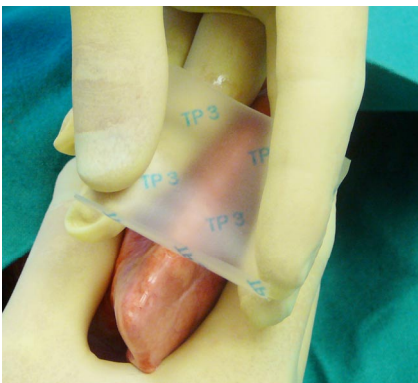

Appearance of Tissuepatch3 on lung

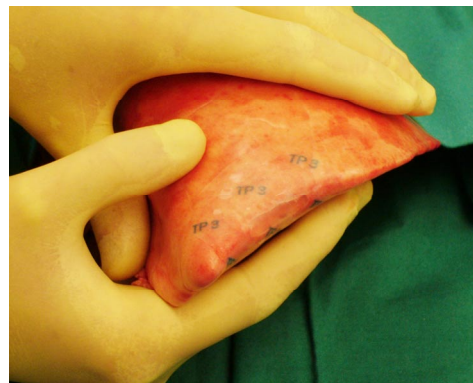

- Following application, manipulation of Tissuepatch3 should be avoided
- If further Tissuepatch3 is required, additional product may be applied over existing material.

NOTE. Tissuepatch3 is designed for single patient use only and should not be resterilised.